

# April 2005

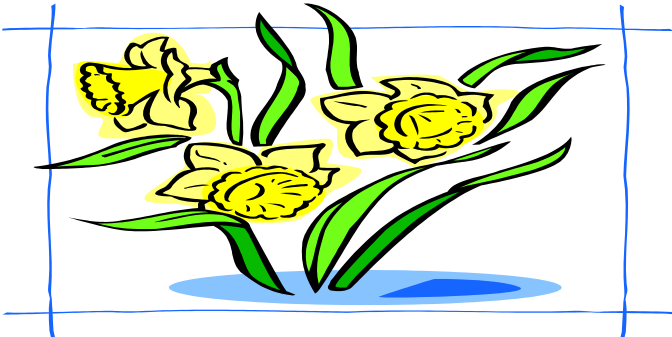

| Sun   | Mon                                   | Tue | Wed  | Thu | Fri  | Sat   |
|---|---------------------------------------|-----|--|-----|--|---|
|   |                                       |     |  |     | Youth Lock-in/Bowling<br>1                         | 2   |
| 3<br><br>Daylight Saving<br>Time Begins                                 | 4                                     | 5   | No Services/<br>Spring Break   | 6   | 7  | 8   |
| 10  | 11                                    | 12  | 10:00 AM - Men's Prayer<br>6:30 PM - Prayer Meeting<br>6:30 PM - TeamKids<br>6:30 PM - Youth Group<br>7:30 PM - Adult Choir<br>Rehearsal | 13  | 14   | 15  |
| 6:00 PM—Church Business<br>Meeting<br>7:00 PM—Deacon's<br>Meeting<br>17 | Last Day to Order<br>Angel Food<br>18 | 19  | 10:00 AM - Men's Prayer<br>6:30 PM - Prayer Meeting<br>6:30 PM - TeamKids<br>6:30 PM - Youth Group<br>7:30 PM - Adult Choir<br>Rehearsal | 20  | 7:00 PM—Mother's Day<br>Tea Planning Meeting<br>21 | 22  |
| 7:30 AM—Men's Breakfast<br>24   | 25                                    | 26  | 10:00 AM - Men's Prayer<br>6:30 PM - Prayer Meeting<br>6:30 PM - TeamKids<br>6:30 PM - Youth Group<br>7:30 PM - Adult Choir<br>Rehearsal | 27  | 28   | 29  |
|   |                                       |     |  |     |  | 12:30 PM - Children's<br>Outing / Skate Country<br>23                             |
|   |                                       |     |  |     |  | Angel Food<br>Distribution Day<br>10:00-11:00 AM<br><br>Mother/Daughter Tea<br>30 |